Ashokan Farewell ez

Jay Unger
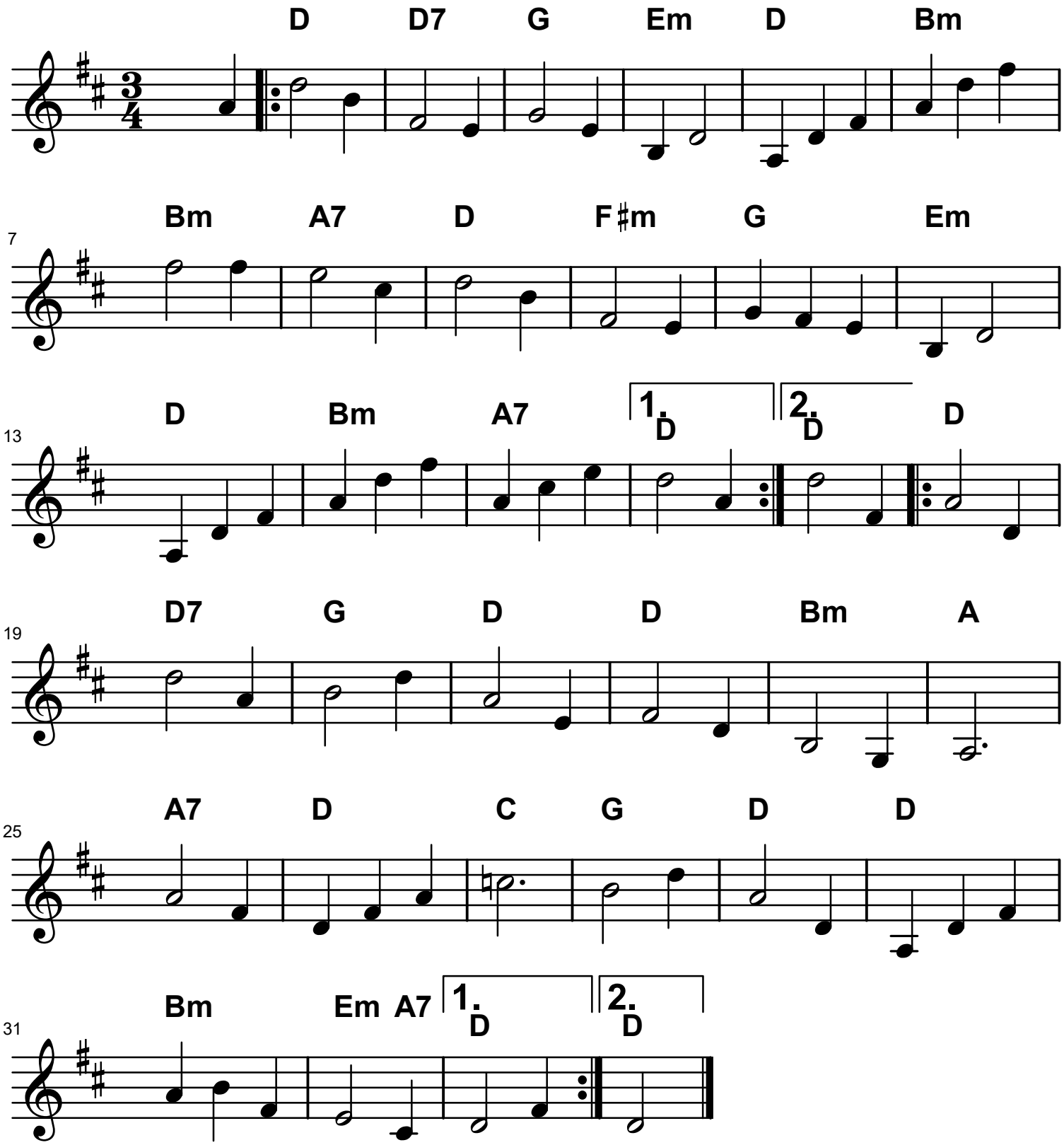
Obie
3/3/2026