Infant Holy bass

arr. Steven B Eulberg
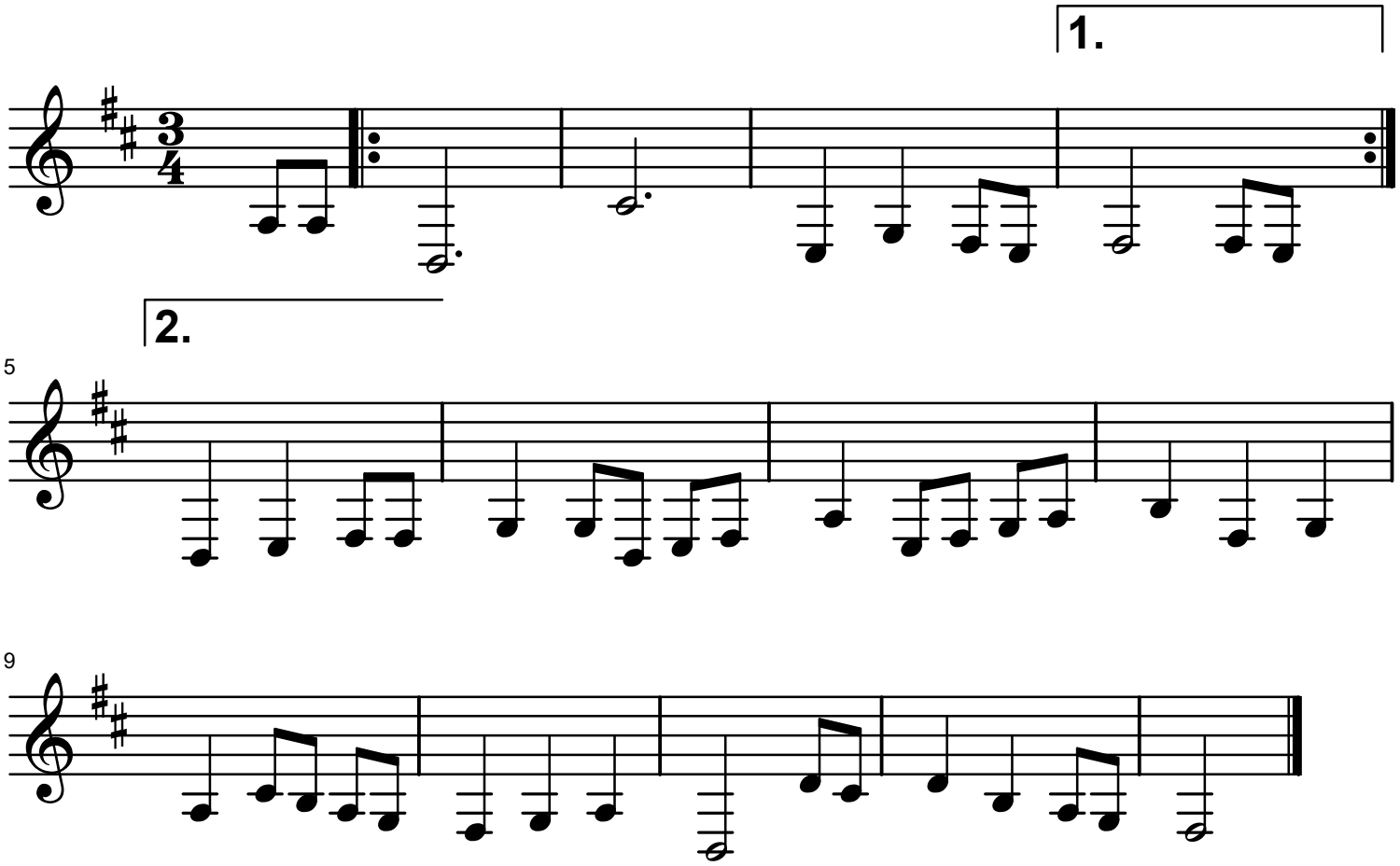
TablEdited by Obie
1/23/2026