Off to California

traditional
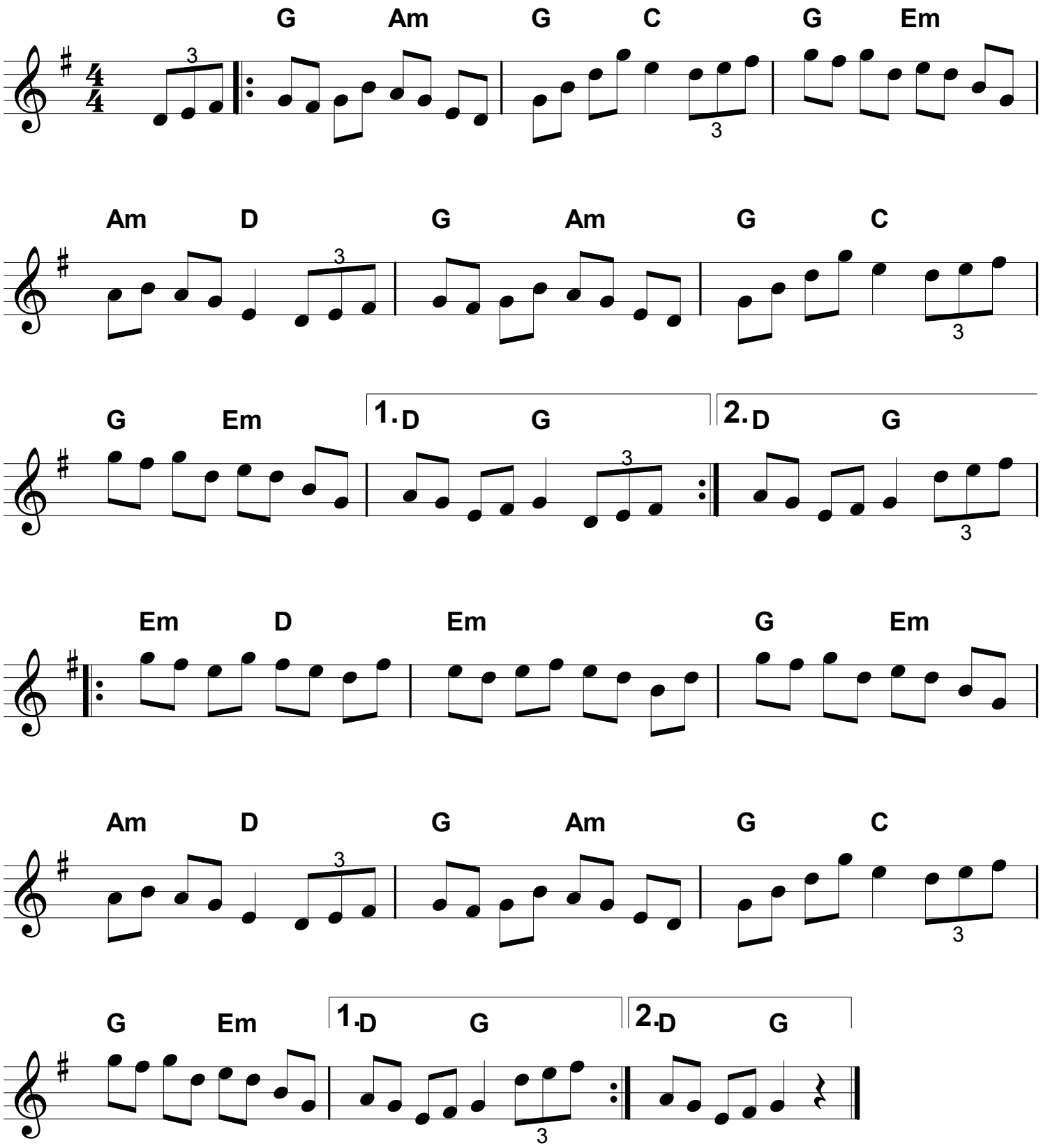
Obie