Elk River Blues harmony
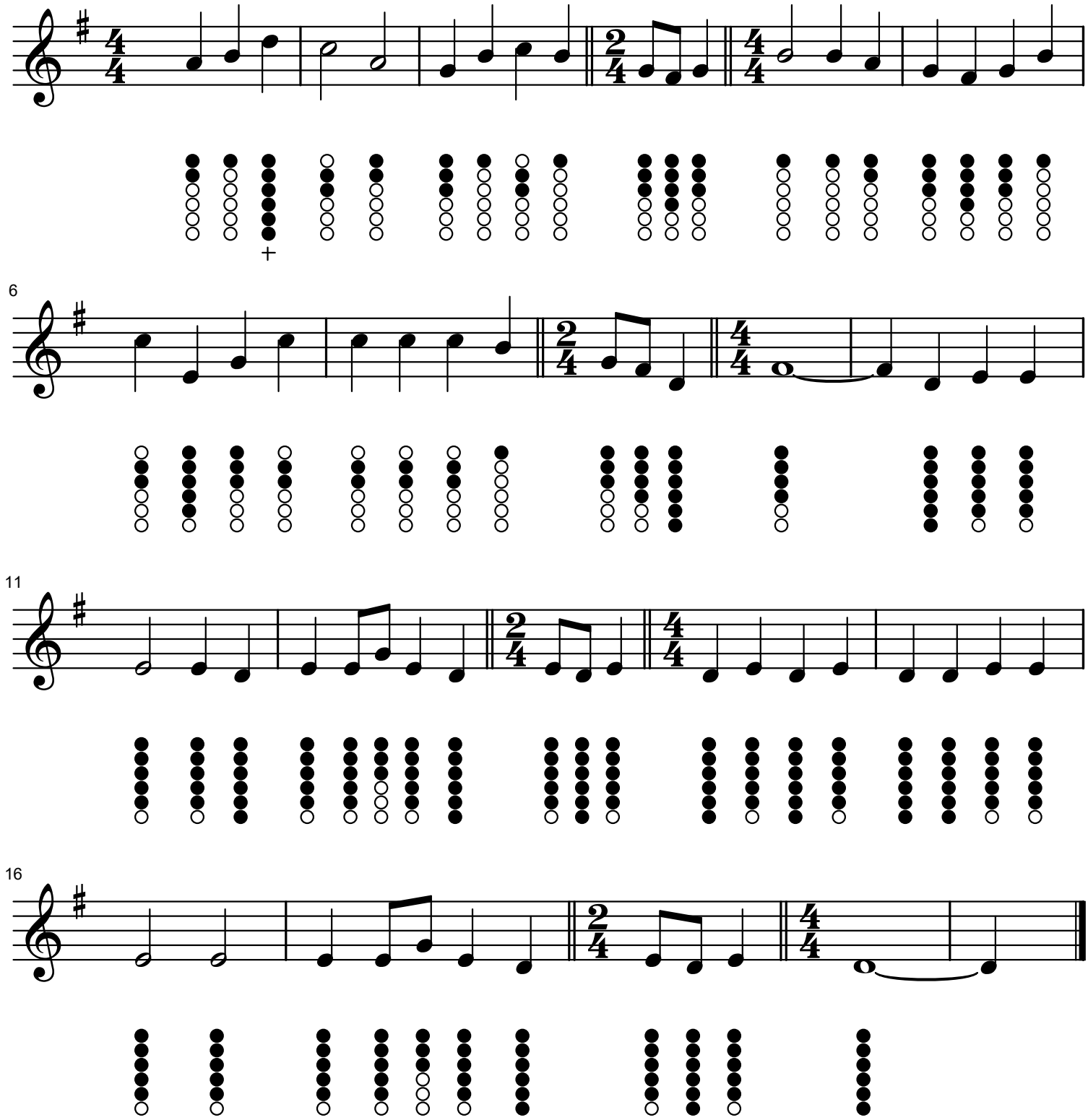
Ernie Carpenter