Elk River Blues TW

Ernie Carpenter
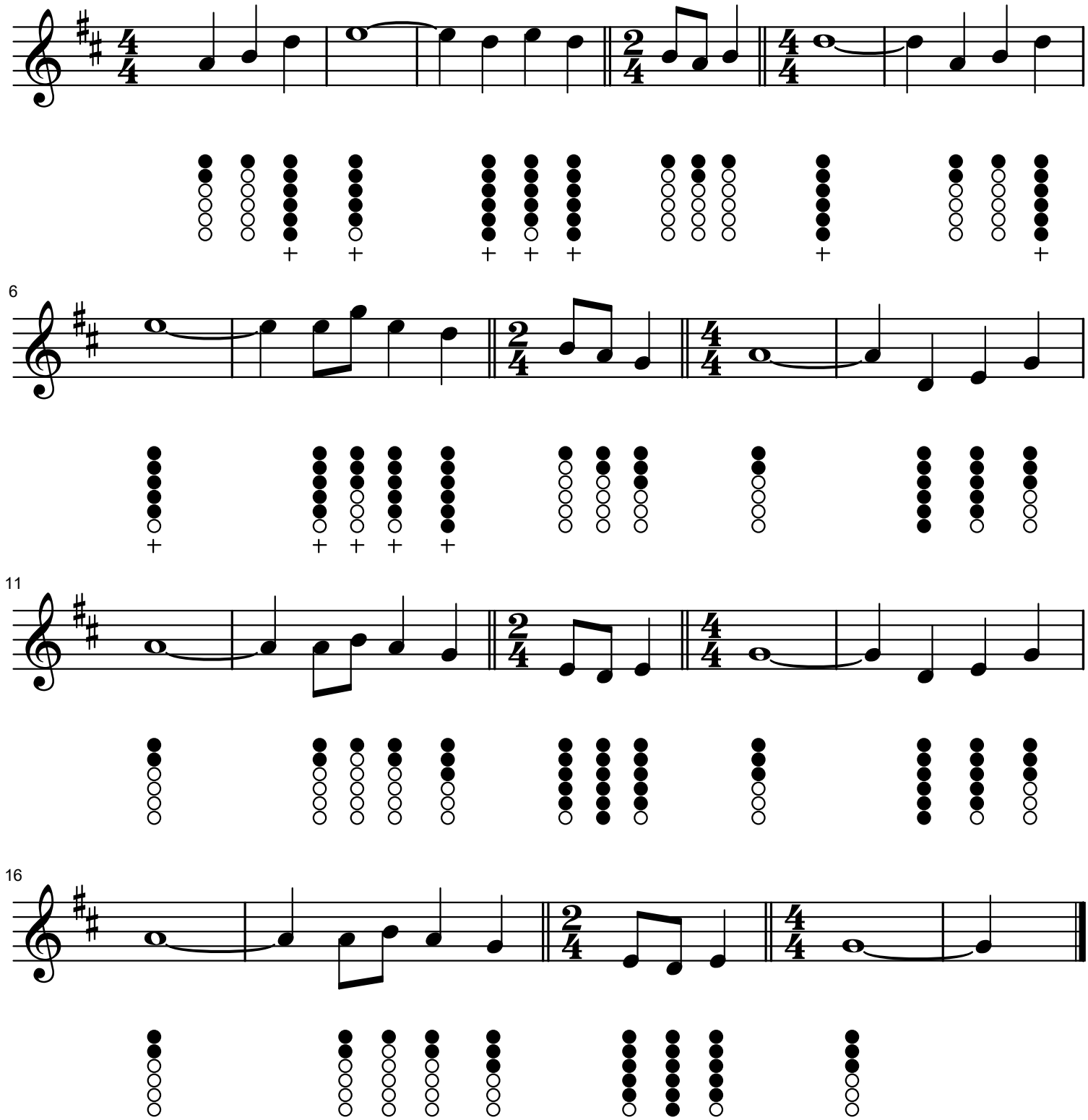
Obie