Muckin' o' Geordie's Byre (AH chords)

Traditional
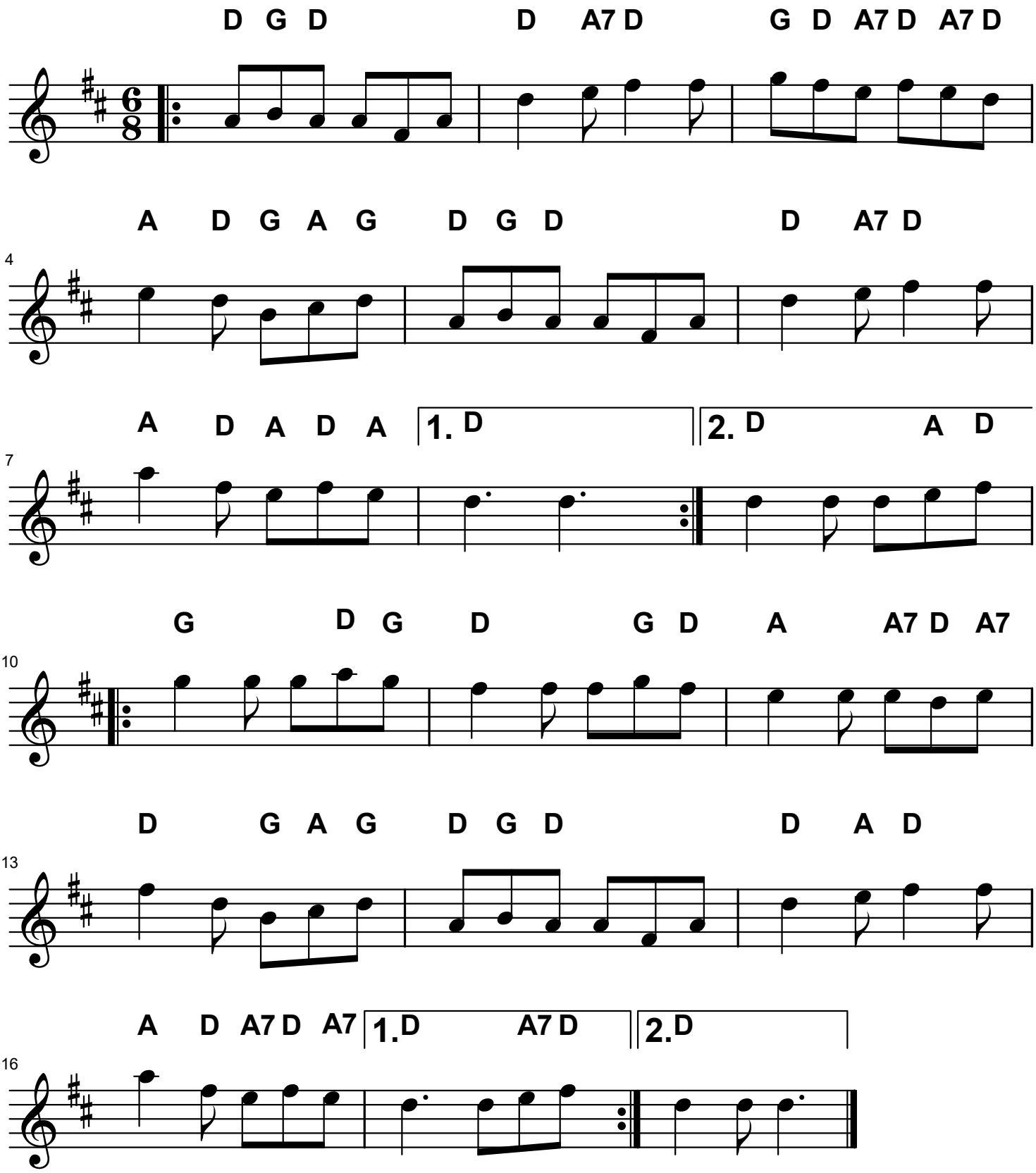
Obie